PANTHER'S PAW

R S Swain

Panther's Paw

19 62

Vol. XIV

Lee Woodard High School

Black Creek North Carolina

Foreword

We, the Seniors of 1962, chose as the theme for our yearbook - tobacco. Since we are so much involved with tobacco in this section of North Carolina, we felt that this would be very appropriate. As this theme has never been used at Lee Woodard, we believe we have put forth our best efforts to make the most superior annual ever.

Tobacco like minds must grow in size and quality.

Dedication

To Mrs. NORMA LEE YELVERTON, our teacher and our counselor who for seven years has held forth her helpful hand to make our high school years memorable, we dedicate this annual.

Our —

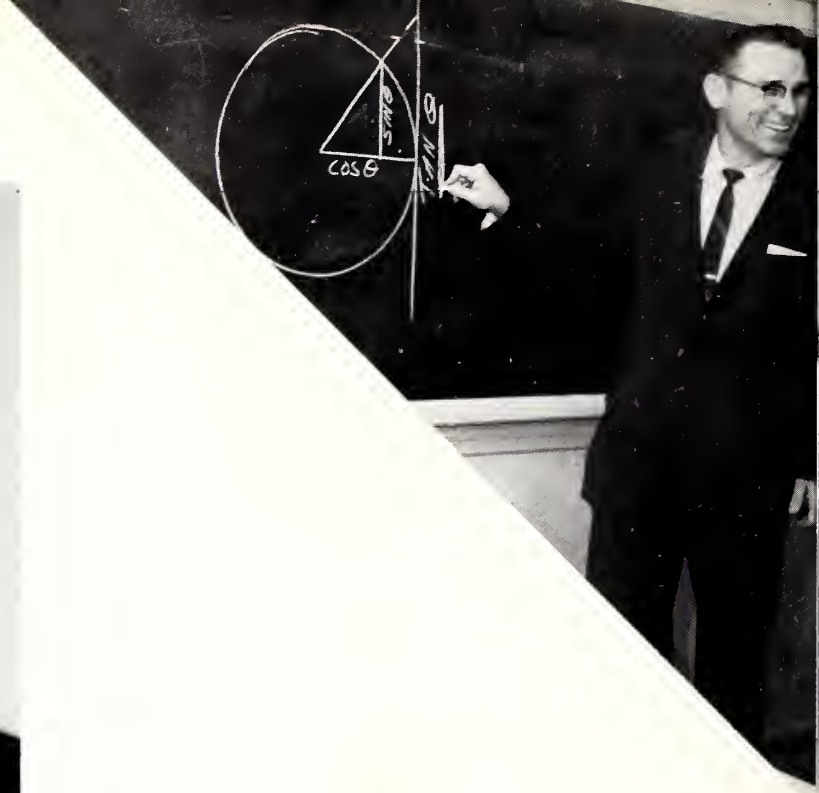

Principal

Mr. Swain has been our principal for the past six years. Under his competent leadership, Lee Woodard has progressed greatly. He has done much to help in the state campaign on Quality Education. His patience and guidance have aided us in our studies and choices of careers. To him we now say, "Thank you."

High School Faculty

N. R. Matthis, B.S.; Vocational Agriculture; N.C. State College.

Mrs. Ruby P. Shackleford, A.B., M.A.; English and French; Women's Col. of UNC, Univ. of N.C.

Mrs. Etta L. Eatman, A.B.; English and Math; Women's College of UNC.

Mrs. Laurie K. Collier, A.B.; Commercial; Meredith College.

Tommy G. Perry, B.S., M.A.; Phy. Ed. and Social Studies; East Carolina Col.

Mrs. Norma P. Yelverton, B.S.; Vocational Home Ec.; East Carolina College.

Mr. Rufus S. Swain, B.S., M.A.; Math; University of N.C.

Mrs. Jean T. Lamm, B.S.; Home Ec. and Science; East Carolina College.

Elementary Faculty

Mrs. Lossie T. Brinson, A.B.; 8th Grade; Atlantic Christian Col.

Mrs. Mary H. Jones, A.B.; 7th Grade; Atlantic Christian College.

Miss Elizabeth Jones, B.A.; 6th Grade; Atlantic Christian College.

Mrs. Pauline Yelverton, A.B., M.E.; 5th Grade; East Carolina College.

Mrs. Ava B. Ashurst, A.B.; 5th Grade; Atlantic Christian College.

Mrs. Ruby T. Proctor, A.B.; 4th Grade; Atlantic Christian College.

Mrs. Eva M. Davis, A.B.; 2nd and 3rd Grades; E. Carolina Col.; Univ. of N.C.

Mrs. Bonnie B. Moore, A.B.; Grade 3; Atlantic Christian College.

Mrs. Elvie Y. Mallard, A.B.; 2nd Grade; Atlantic Christian College.

Miss Mary B. Cox, A.B.; 1st Grade; East Carolina College.

We have chosen the finished products of tobacco to represent the Senior Class, as they represent Lee Woodard's Finished Product.

JUDITH CAROL DANIEL

Class Officer 2, 3; FHA 1, 2, 3, 4, Officer 2, County Officer 3, 4; Glee Club 1, 2; Student Council Officer 2; Beta Club 2, 3, 4, President 4, Co-Chief Marshal 3; Annual Staff, Business Manager 4; Newspaper Staff 4.

19

Class Officer 1; FHA 1, 2, 3, 4, Officer 3; Glee Club 2, 3; Basketball 1, 2, 3; Majorette 1; Monogram Club 2, 3, 4; Bus Driver 3, 4; Newspaper Staff 4; Office Assistant 4.

JUDY ANN HURLEY

Class Officer 3; FHA 1, 2, 3, 4; Glee Club 1, 2; 4-H 1, Officer 1; Newspaper Staff 4, Saratoga Central 2, Gardners 1.

LINDA MARIE FORBES

JAMES WILEY LAMM

Class Officer 2, 3, 4; FFA 1, 4, Officer 1, 4; 4-H 1, 2, Officer 2; Basketball 1, 2, 3, 4; Baseball 1, 2, 3, 4; Student Council Officer 1; Monogram Club 2, 3, 4, Officer 3; Bus Driver 3, 4; Annual Staff 4; Newspaper Staff 4; French Club 2, 3, 4.

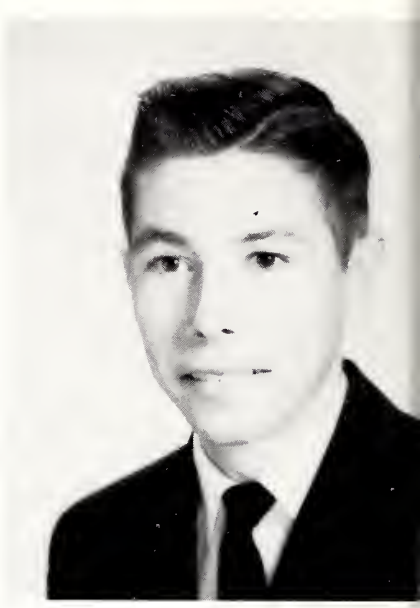

WADE RAYMOND GLOVER

FFA 1, 4, Officer 1; Student Council 2; Beta Club 2, 3; Bus Driver 3, 4; Annual Staff 4; Newspaper Staff 4; French Club 2, 3, 4.

62

Class Officer 2, 4; FHA 1, 2, 3, 4, Officer 4; Glee Club 1, 2; Basketball 1, 2, 3, 4, Co-Captain 3, 4; Monogram Club 2, 3, 4; Beta Club 2, 3, 4, Officer 4; Student Council Officer 4; Marshal 3; Annual Staff 4; Newspaper Staff 4.

JUDY CAROLYN LAMM

FHA 1, 2, 3, 4, Officer 2, 4; Glee Club 1, 2, 3; Bus Driver 3, 4; Newspaper Staff 4.

19

FHA 1, 2, 3, 4; Glee Club 1, 2; 4-H Club 1; Newspaper Staff 4; Home Economics Officer 4.

CAROLYNE GREY PIPKIN

Class Officer 1; FFA 1, 4, Officer 1, 4; 4-H 1, 2, Officer 2; Monogram Club 2, 3, 4, Officer 4; Beta Club 2, 3; Baseball 2, 3, 4; Bus Driver 3, 4; Annual Staff 4; Newspaper Staff 4; French Club 2, 3, 4.

WYATT MARSHALL MALLARD

PEGGY ELOISE REASON

Class Officer 2; FHA 1, 2, 3, 4; Glee Club 1, 2; Basketball 1, 2, 3, 4, Co-Captain 2, 3, 4; Monogram Club 2, 3, 4, Officer 2; Beta Club 2, 3, 4, Officer 3, 4; Marshal 3; Newspaper Staff 4; School Bookkeeper 3.

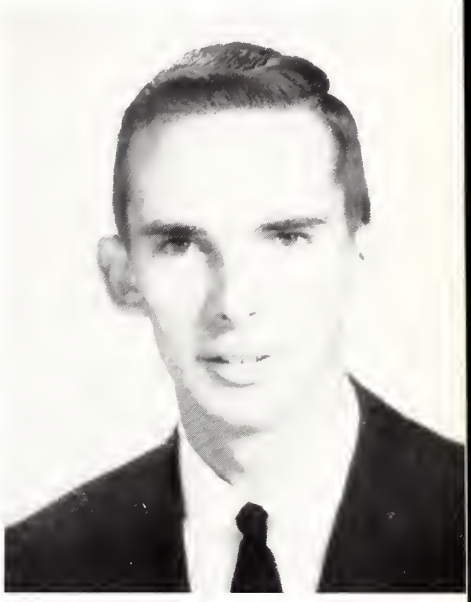

HENRY ELLIS MERCER

Class Officer 1; FFA 1, 4, Officer 1, 4; 4-H Club 1, 2; Basketball 1, 2, 3, 4; Baseball 1, 2; Monogram Club 4; Beta Club 2; Bus Driver 3; Annual Staff 4; Newspaper Staff 4; French Club 2, 3, 4.

62

Homeroom Officer 3; Class Officer 4; FHA 2, 3, 4; FBLA 3, Officer 3; French Club 3, Officer 3; Glee Club 2; Beta Club 4; Newspaper Staff 4.

ALICE FAYE ROGERS

RACHEL ANN SASSER

FHA 1, 2, 3, 4, Officer 3; Glee Club 2, 3; Basketball 1, 2, 3, 4; Monogram Club 2, 3, 4; Bus Driver 3, 4; Newspaper Staff 4; Assistant Librarian 4.

DIANE TOMLINSON

Class Officer 1; FHA 1, 2, 3, 4, Officer 2; Glee Club 1, 2; Basketball 1, 2; Student Council 4; Cheerleader 4; Monogram Club 3, 4, Officer 3; Newspaper Staff 4.

19

Class Officer 2, 3; FHA 1, 2, 3, 4, Officer 2; Glee Club 1, 2; Student Council 4; Beta Club 2, 3, 4, Officer 4; Marshal 3; Annual Staff 4; Newspaper Staff 4; Assistant Editor Annual 4.

LYNDIA YVONNE WILLIAMS

Mascots

KAREN RUNEE TOMLINSON
CLINTON DEVONE BASS

62

Class Officer 3; Glee Club 2, 3; Basketball 2, 3; Student Council President 4; Beta Club 2, 3, 4; Marshal, Co-Chief 3; Annual Staff Editor 4; French Club 2, 3, 4.

ALVAH POWELL WHEALTON

MOST CHEERFUL
Wyatt Mallard - Linda Forbes

MOST LIKELY TO SUCCEED
Alice Rogers - Connie Boyette

MOST DEPENDABLE
Peggy Reason - Alvah Whealton

Senior Favorites

MOST OPTIMISTIC
Carolyn Pipkin - Billy Bedford

Senior Favorites

MOST COURTEOUS
Lyndia Williams
Billy Bedford

BEST DRESSED
Jean Bass
Jimmy Lamm

BEST PERSONALITY
Janet Lewis
Wyatt Mallard

WITTIEST
Rachel Sasser
Henry Mercer

MOST ATTRACTIVE
Barbara Bass
Donald Bass

Senior Favorites

MOST INTELLECTUAL
Judy Daniel
Alvah Whealton

Senior Favorites

MOST POPULAR
Diane Tomlinson
Charles Ray Britt

MOST ATHLETIC
Carolyn Lamm
Donald Bass

MOST TALENTED
Judy Hurley
Ray Glover

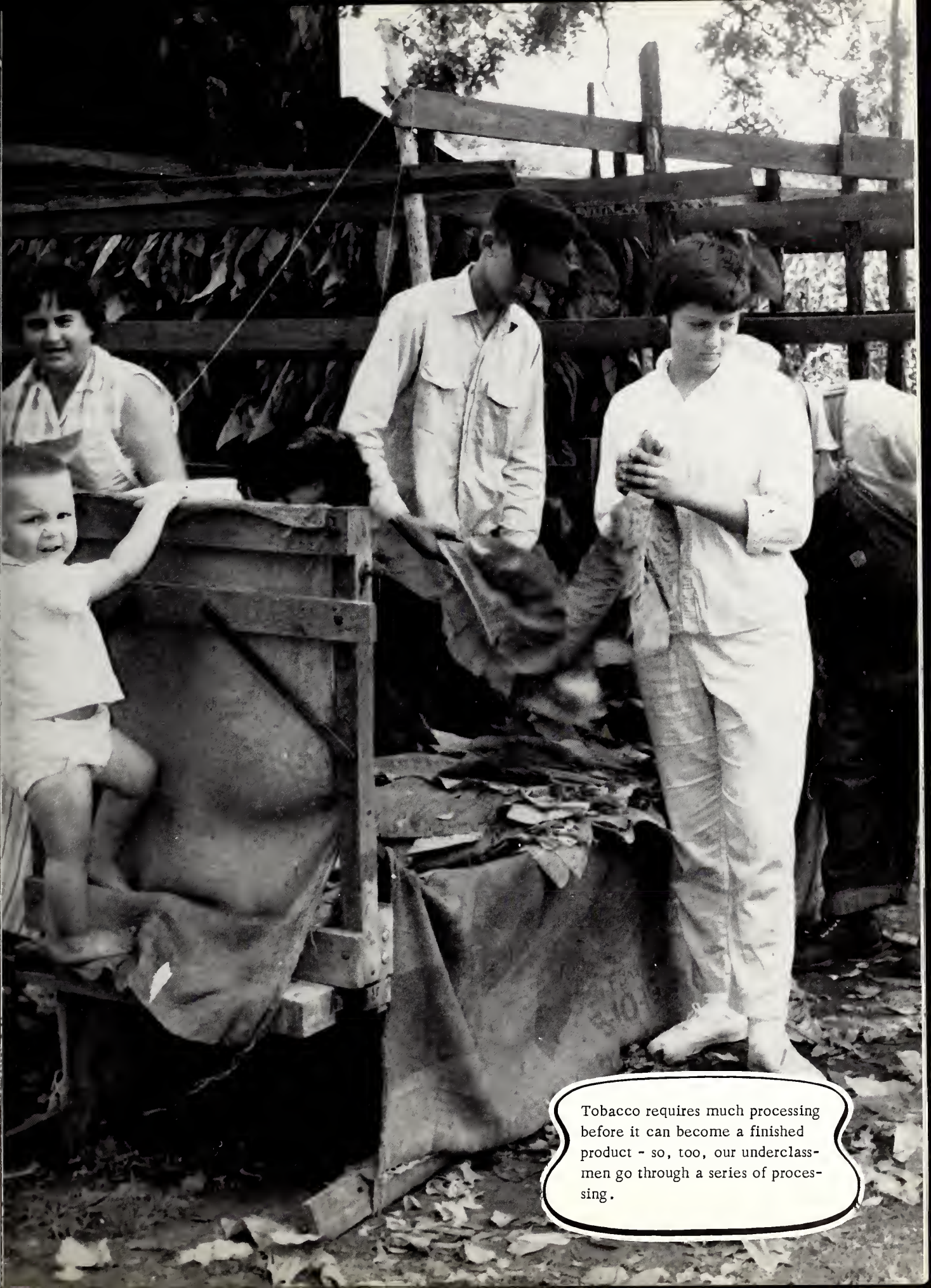

Tobacco requires much processing before it can become a finished product - so, too, our underclassmen go through a series of processing.

Class of 1963

Vice-President ---------- BUDDY PITTMAN
President ---------- FRANCES BARNES
Secretary ---------- BETSY CAMPBELL
Treasurer ---------- GEORGE MEHL
Reporter ----------LINDA WEBB

Darlene Aycock

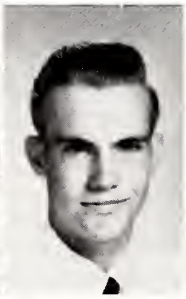

Donnie Aycock

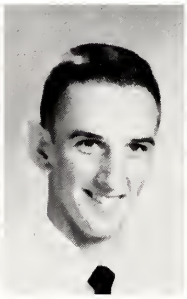

Donald Aycock

Frances Barnes

Dwight Bass

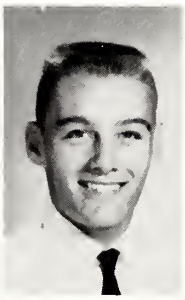

Tommy Batts

Joyce Blow

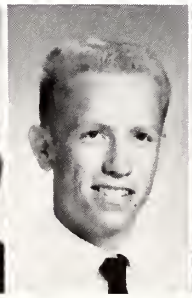

Gary Boykin

Betsy Campbell

Marie Driver

Yvonne Etheridge

Helen Fagas

Jeanette Ferrell

Shirley Garner

Ellen Goff

Levon Goff

Danny Hooks

Peggy Joyner

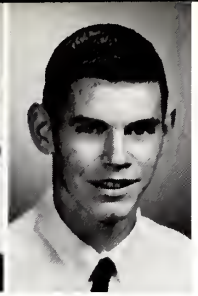

Larry Lamm

Julian Langley

Sarah Lewis

Carolyn Lucas

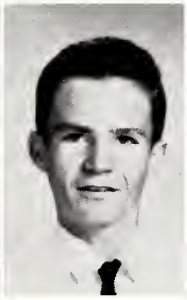

Douglas Lucas

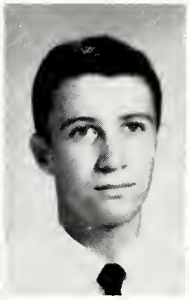

Billy Matthews

Linda Matthews

George Mehl

Elsie Mercer

Judy Mercer

Rebecca Parrish

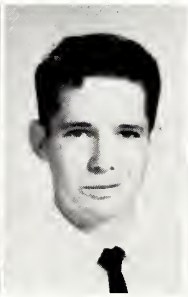

Charles Pittman

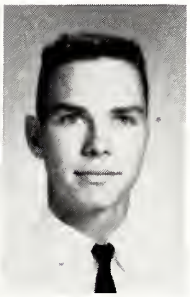

Connie Pittman

Horace Rogers

Ermelinda Siano

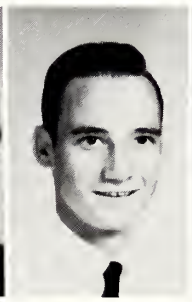

Lester Strickland

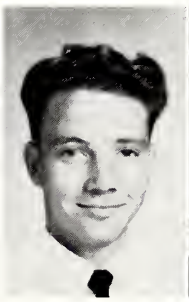

Douglas Turner

Linda Webb

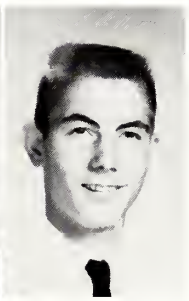

Bobby Yelverton

Class of 1964

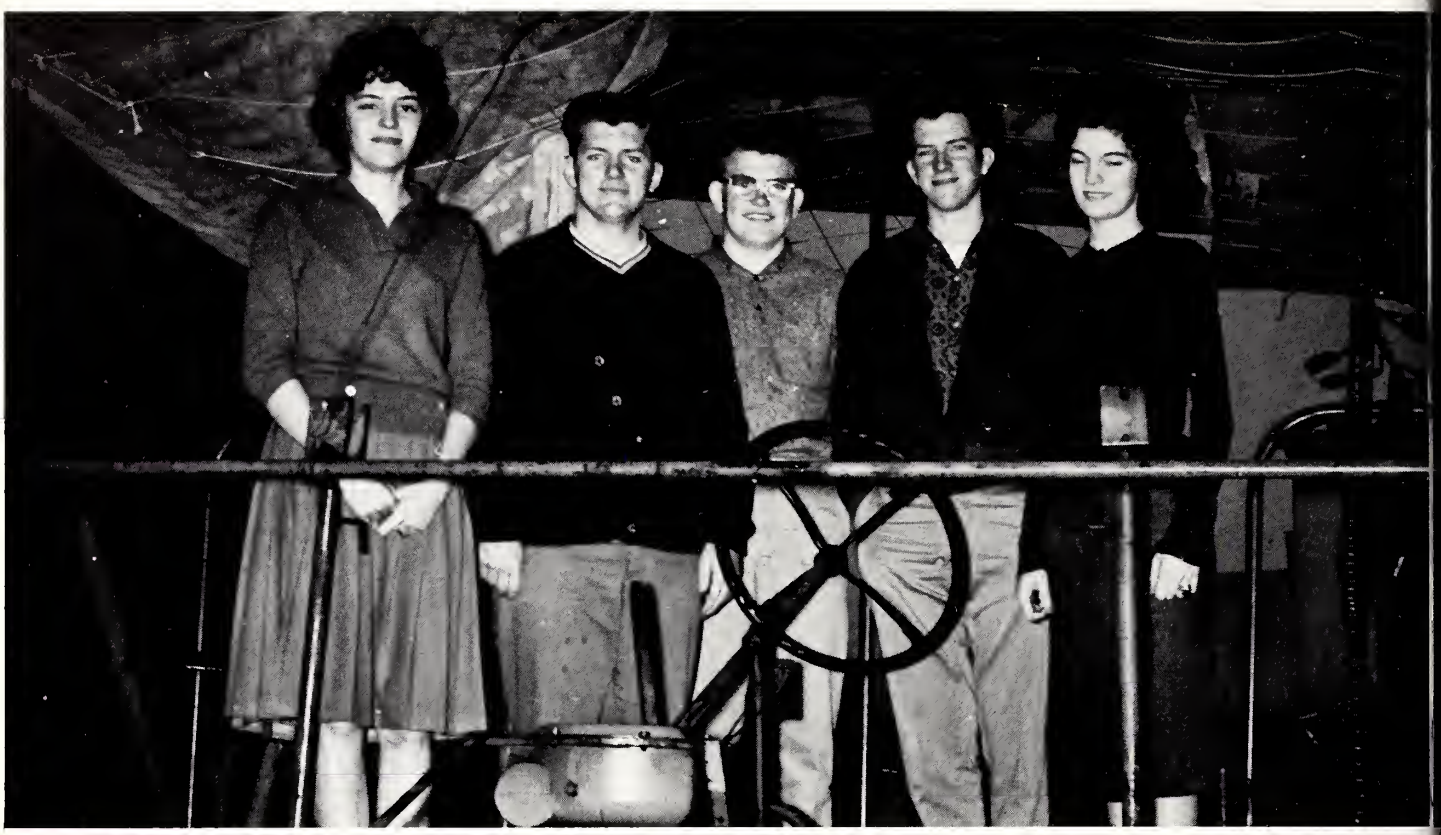

Reporter - - - - - - - - - - - - - - - - - - CAROLYN BAY
Treasurer - - - - - - - - - - - - - - - - - TONY DANIELS
Secretary - - - - - - - - - - - - - - - - - JIMMY DAVIS
Vice-President - - - - - - - - - - - WAYNE WHITLEY
President - - - - - - - - - - - - - - - - - - BECKY DAVIS

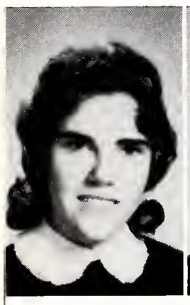

Velma Aycock

Edna Barnes

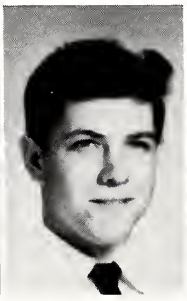

Jerry Barnes

Ruth Barnes

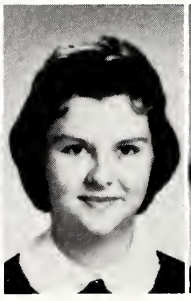

Doris Bass

Carolyn Bay

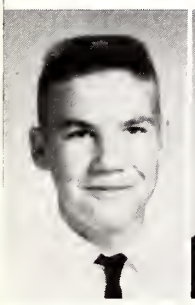

Wayne Boswell

Shirley Braswell

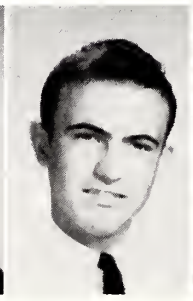

Rodney Brodgen

Nancy Cayton

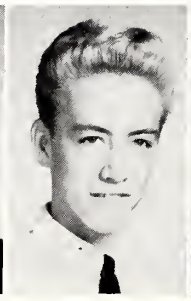

Eddie Cooke

Shirley Cooke

Brenda Cross

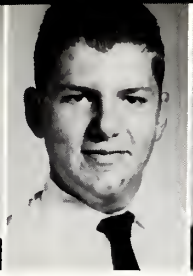
Tony Daniel

Bobbie Davis

Jimmie Davis

Rebecca Davis

Linda Epps

Don Ferrell

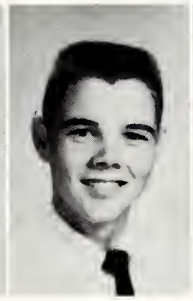
Dee Glover

Linda Goff

Jay Lamm

Alice Lucas

Jean Matthis

Kenneth McKeel

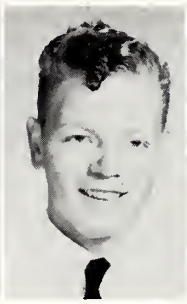
Kenneth Parker

Sue Peele

Judy Pierce

Kaye Raper

Lois Reason

Rex Sauls

Danny Siano

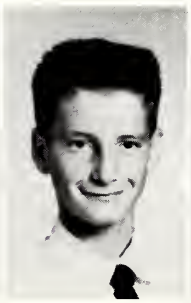
Hugh Speight

Ann Tomlinson

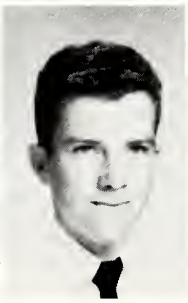
Wayne Whitley

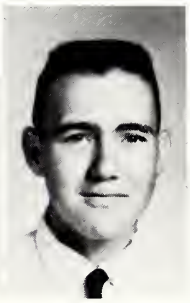
Kenneth Woodruff

Class of 1965

Secretary ---------- ANN YELVERTON
Vice-President ---------- CHERYL YELVERTON
Treasurer ---------- CARLTON JOHNSON
Reporter ---------- KITTY BRIDGERS
President ---------- JANIE LUCAS

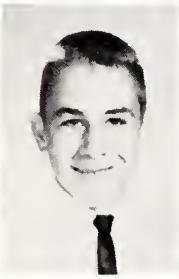

Jerry Bailey

Gary Bardin

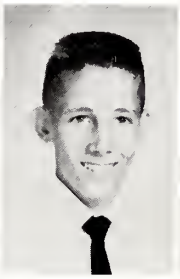

Dick Barnes

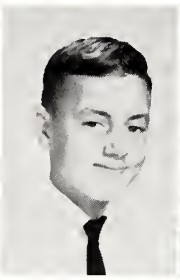

Robert Barnes

Brenda Bass

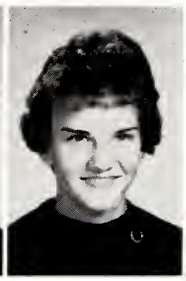

Glenda Bass

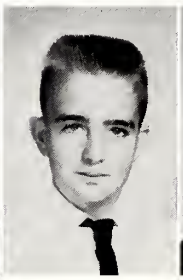

Jackie Bass

Brenda Batchelo

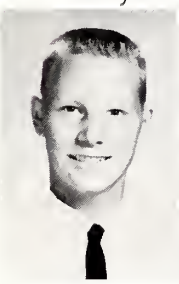

Vernon Batten

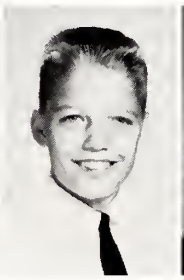

Donnie Batts

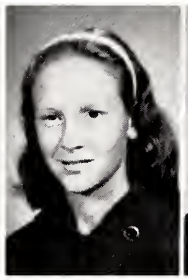

Delores Blow

Suzanne Boykin

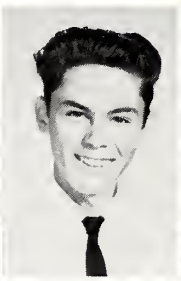

Charles Bowen

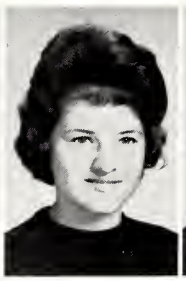

Kitty Bridgers

Marilyn Coley

Judy Cooke

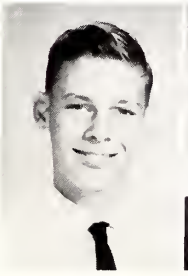

Louis Daniel

Brenda Dunn

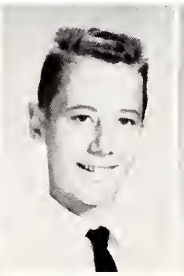

Phillip Ellis

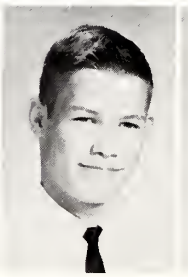

Freddy Evans

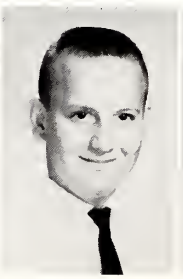

James Fagas

Rudolf Ferrel

Annette Forbes

Barbara Goff

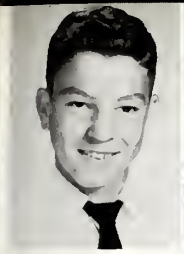
Tony Goff

Brenda Grady

Brenda Grimes

Judy Hall

Wayne Harris

Freddy Hatch

Brenda Jackson

Carlton Johnson

Bonnie Jomp

Virginia Jones

Diane Lamm

Gary Lee

Janie Lucas

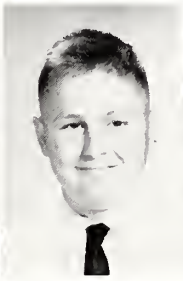
Clarence Mehl

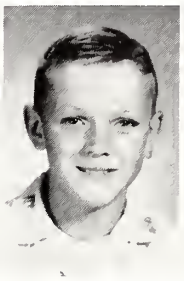
Clifton Mooring

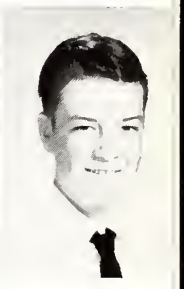
George Overby

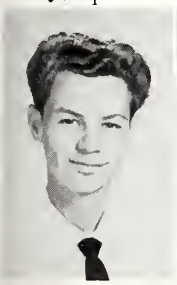
Ernest Parris

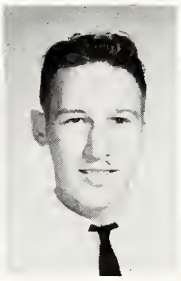
Clifton Pelt

David Pittman

Barbara Reason

Eileen Robinson

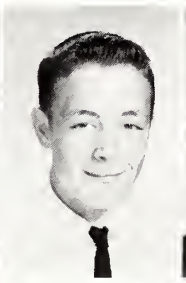
Hoyt Rogers

Sharon Scurry

Jo Anne Waltman

Rufus Wiggins

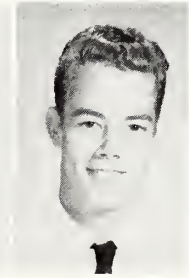
Donald Williams

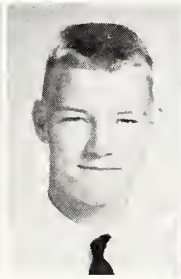
Reed Williams

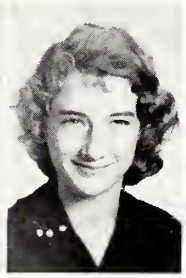
Linda Wood

Carol Woodard

Ann Yelverton

Cheryl Yelverton

At Random At School

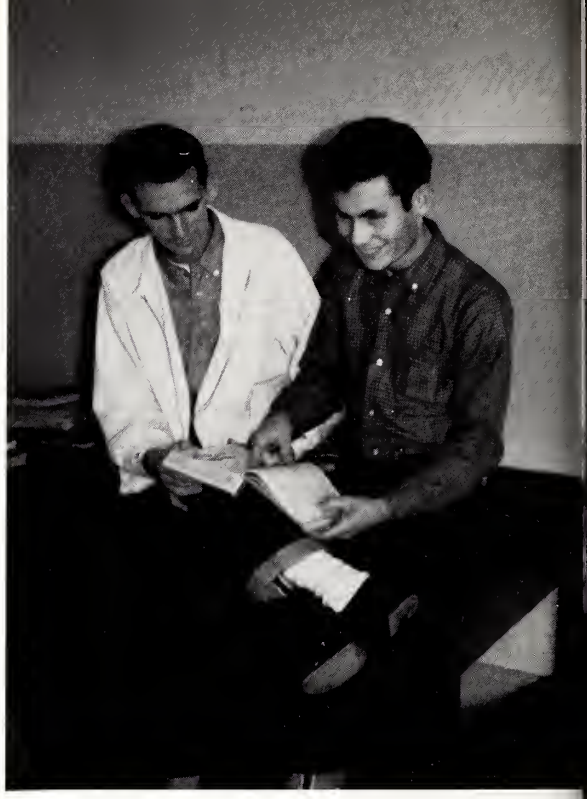

Jokes in a textbook?

He doesn't care much for English anyway.

When the cat's away -

These plant beds represent the very earliest stages in the preparation of tobacco - therefore we have chosen these beds to represent our elementary and primary schools.

Mrs. Brinson's Eighth Grade

Linda Abbott
Marvin Gray Bardin
Betty Lou Barnes
Carolyn Barnes

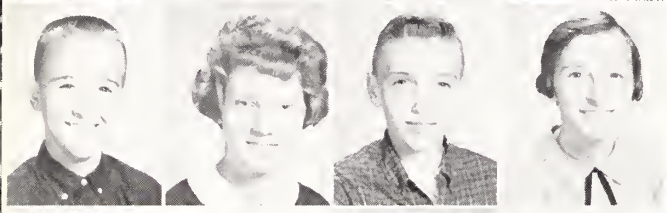

Roy Barnes
Rebecca Bass
Billy Bay
Betty Braswell

Janie Cayton
Dorothy Coly
Ellen Coly
Ray Collier

Frances Cooke
Milton Cooke
Alvin Davis
Freddy Davis

Charles Epps
Henry Evans
Barbara Ferrell
Johnnie Ferrell

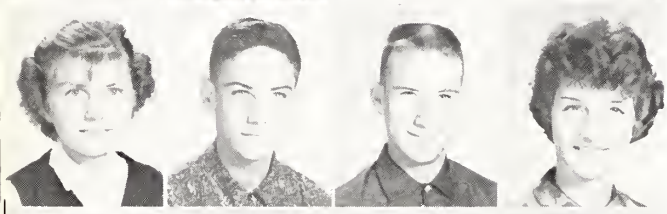

Barbara Langley
Charles Lucas
Franklin Lucas
Melba Mincey

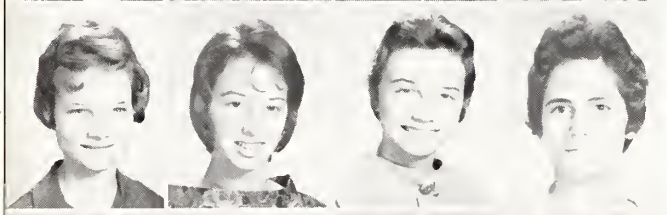

Brenda Moore
Lois Morgan
Frances Parrish
Maragaret Pittman

Sandra Pittman
Betty Reason
Frances Taylor
Sid Tomlinson III

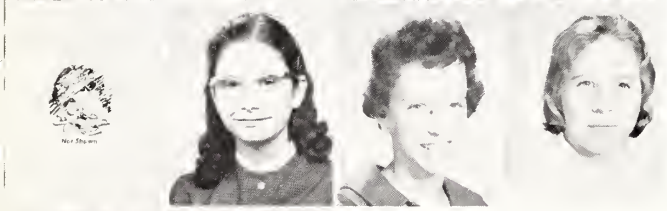

Donald Turner
Margaret Vick
Dianne Whitley
Jeanette Whitley

Judy Williams
Leroy Williams, Jr.

Mrs. Jones' Seventh Grade

Bobby Bardin
Leonard Barnes
Billy Bass
John Bass

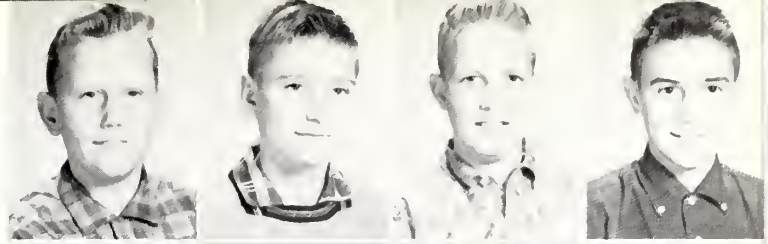

Lonza Blow
Patty Boyette
Wanda Bowen
Ruth Bundy

Tim Daniel
Vicki Daniel
Brenda Etheridge
Johnny Etheridge

Ronald Gardner
Linwood Grimes
Donnie Hatch
Dwight Jackson

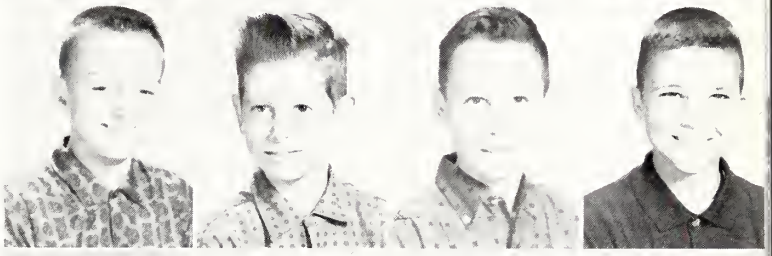

Debbie Lamm
Roland Lucas
Johnny Page
Janice Pennington

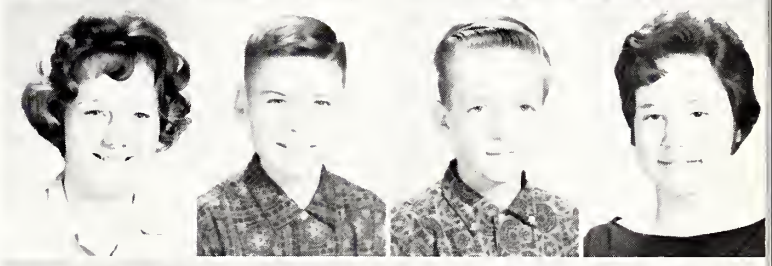

Darlene Pittman
Harold Pittman
Larry Pittman
Jerry Pittman

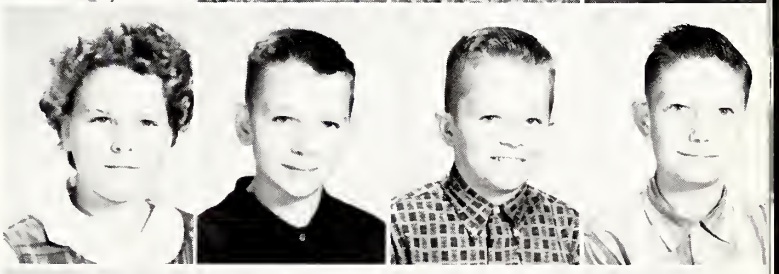

Hilda Whitfield
Albert Wiggens
Douglas Wood
Terry Yelverton

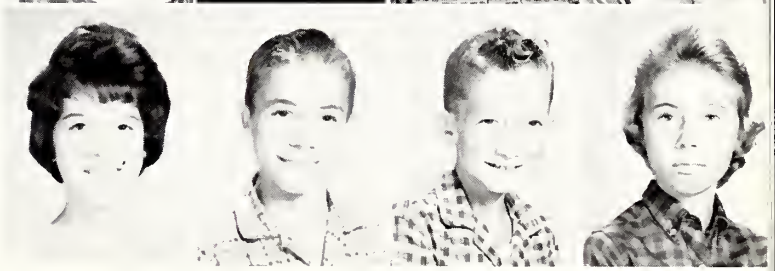

Miss Jones' Sixth Grade

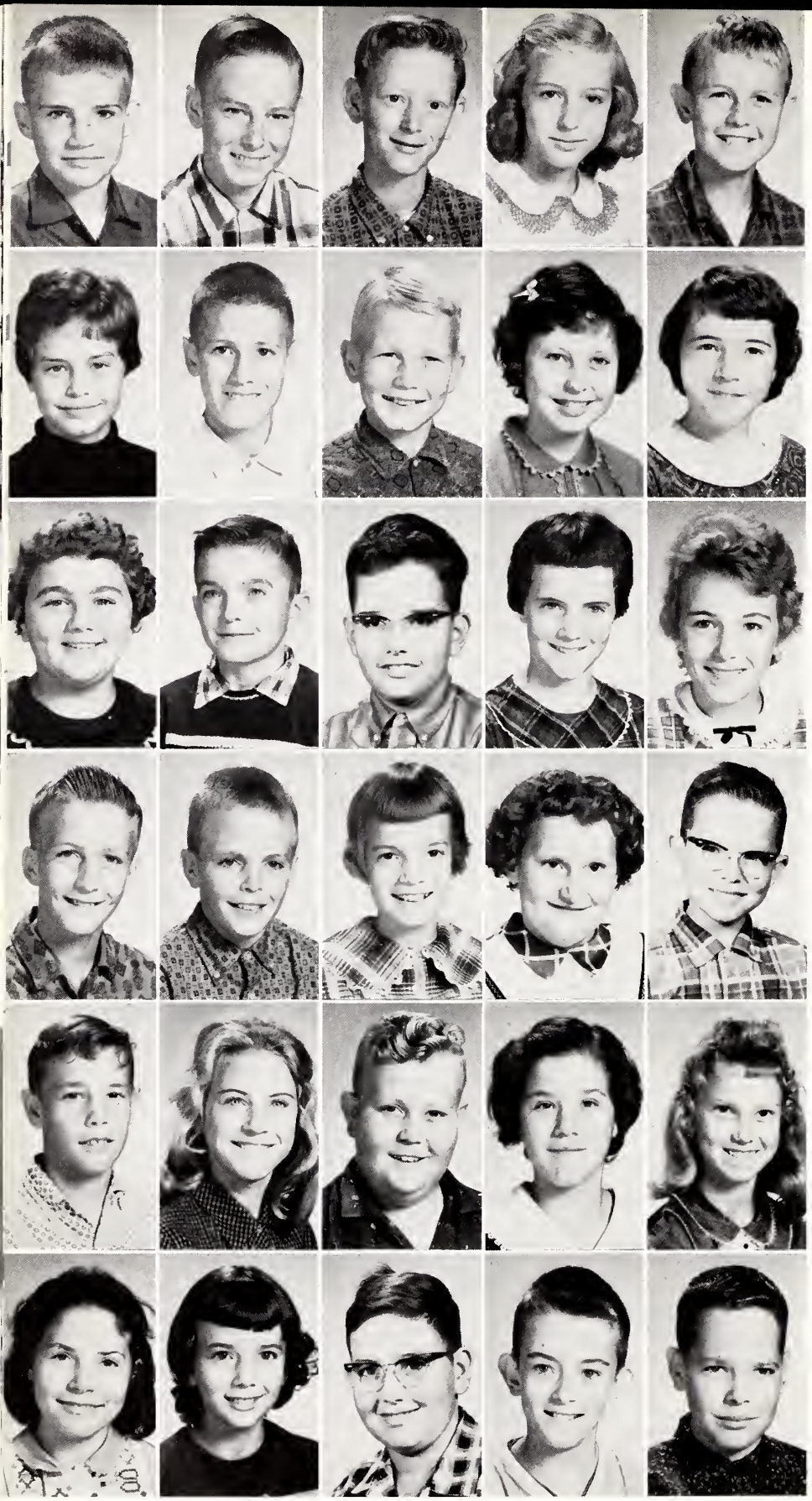

Jerry Aycock
Glenn Bailey
Jerry Barnes
Marie Barnes
Wayne Barnes

Diane Bass
James Batchelor
Bobby Boyette
Angela Bridgers
Rhonda Bridgers

Delores Bruffy
Ervin Bundy
Harold Carlson
Peggy Cayton
Frances Clark

Robert Cooke
Archie Davis
Janice Davis
Kay Fagas
Andy Ferrell

Herman Ferrell
Alice Finn
Stanley Holland
Sue Lamm
Bonnie Matthews

Brenda Robinson
Gilda Tomlinson
Charles Woodruff
Barnes Yelverton
Maurice Yelverton

Mrs. Yelverton's Fifth Grade

Gene Abbott
Charles Bardin
Junior Barnes
Randy Boyette

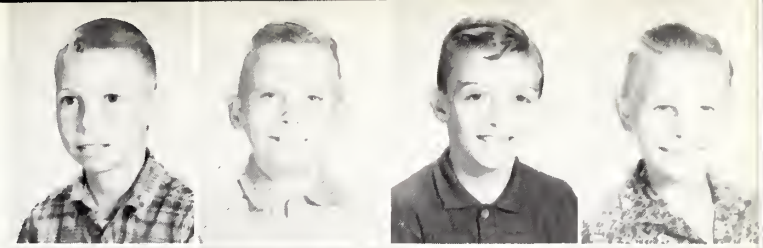

Roy Campbell
Phillip Coley
Elbert Cooke
Ronnie Etheridge

Johnny Vann Minshew
Jimmie Taylor
Charles Tomlinson
Dan Webb

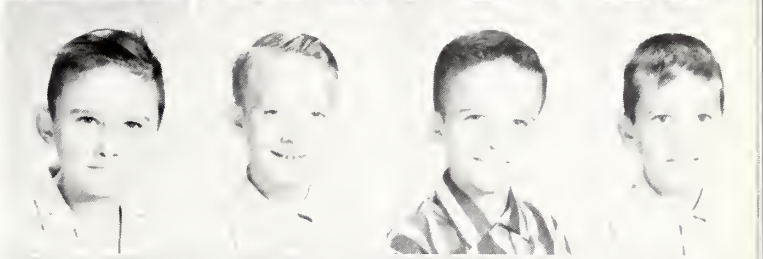

Sue Aycock
Joanne Barnes
Susie Bass
Bernice Batchelor

Paula Batts
Wanda Blow
Debbie Davis
Joanne Hatch

Brenda Jones
Vickie Lamm
Wanda Lamm
Elizabeth Mercer

Carolyn Parrish
Vickie Pate
Patricia Scurry
Elizabeth Tyndall

Beth Vick
Brenda Whitley

Mrs. Ashurst's Fifth Grade

Catherine Barnes
James Lee Barnes
Jane Barnes

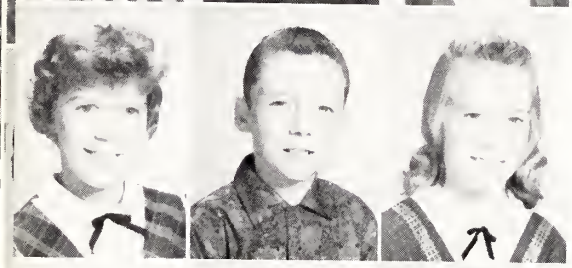

Shirlene Bass
Jonathan Boswell
Frankie Clark

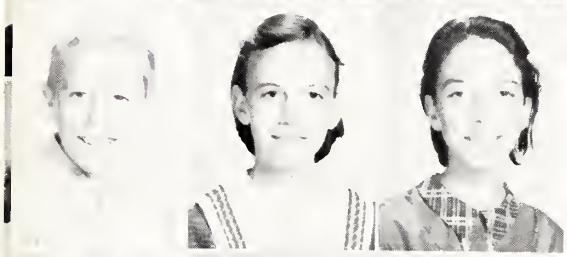

Gene Ferrell
Brenda Gardner
Letitia Gardner

Mack Goff
Sandra Langley
Garland Mattox

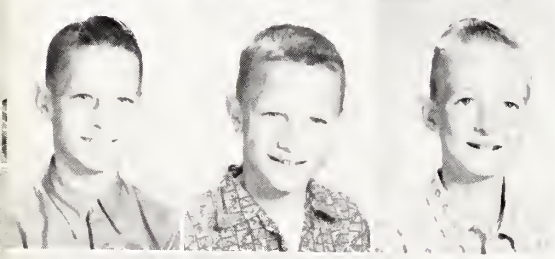

Carson Moore
Randy Moore
Wayne Page

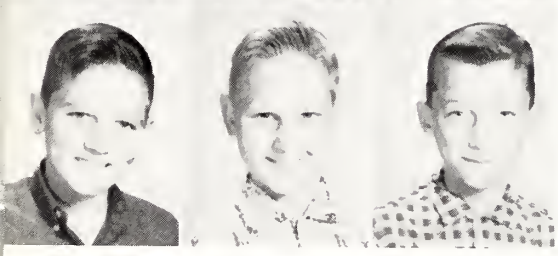

Larrie Smith
Clifton Whitley
Robert Wood

Beverly Barnes
Philip Barnes
Bill Bass
Brenda Bass
Marcia Bass

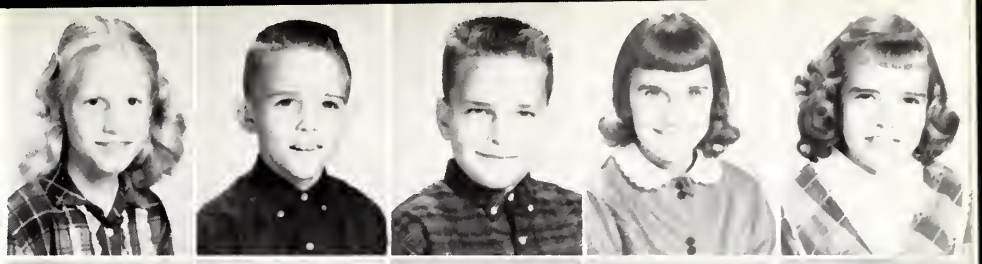

Ronnie Batchelor
Bruce Beamon
Wayland Blow
Vickie Braswell
Judy Brogden

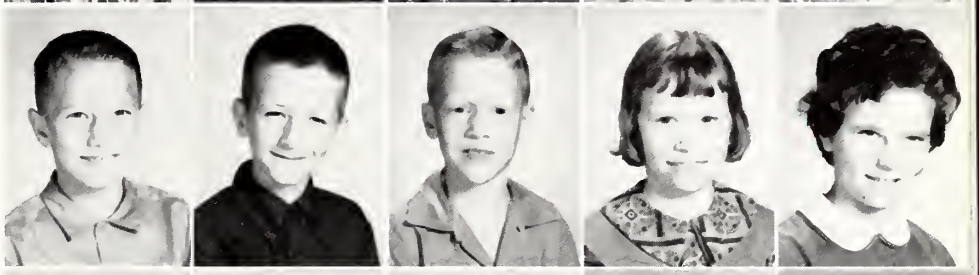

Jimmy Collier
Jimmy Davis
Betsy Dawson
George Ellis
Jo Ann Etheridge

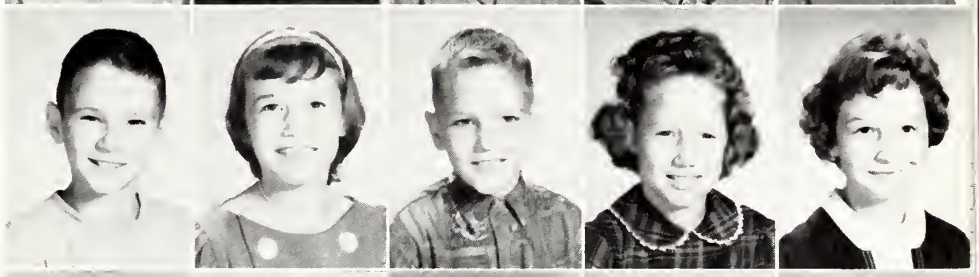

Judy Etheridge
Iris Ezzell
Ann Ferrell
Donna Hamrick
Duane Jackson

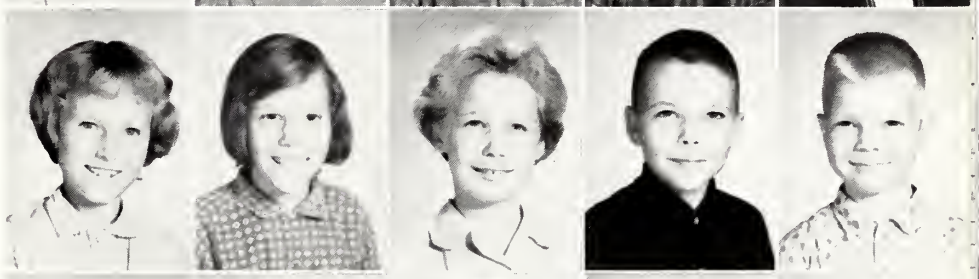

Hubert Lamm
Candy Matthews
Danny McKeel
Brenda Mercer
Wesley Mincey

Michael Pittman
Donald Scurry
Lamont Skinner
Janie Tomlinson
Ricky Watson

Jan Whitley
Sandra Williams
Sarah Wilson
Harold Yelverton

Mrs. Proctor's Fourth Grade

Mrs. Moore's Third Grade

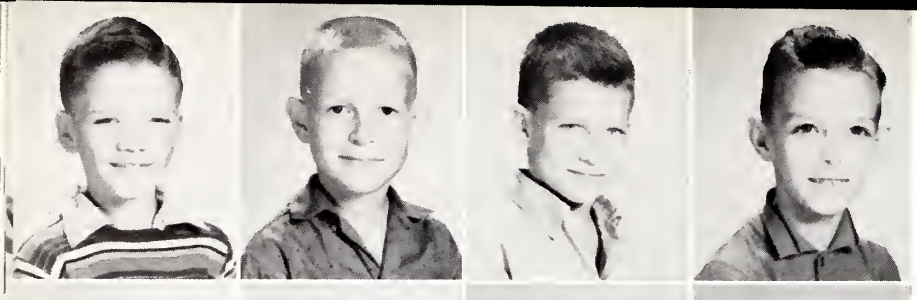

Mickey Aycock
Billy Barnes
Douglas Barnes
Kenneth Barnes

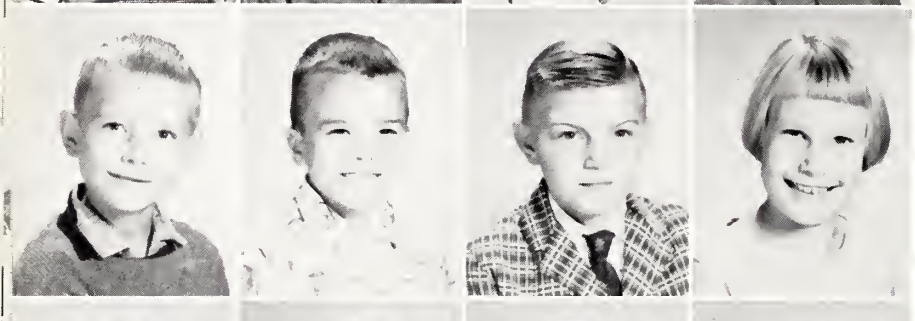

Oscar Barnes
Gene Bass
Stanley Bass
Diane Boyette

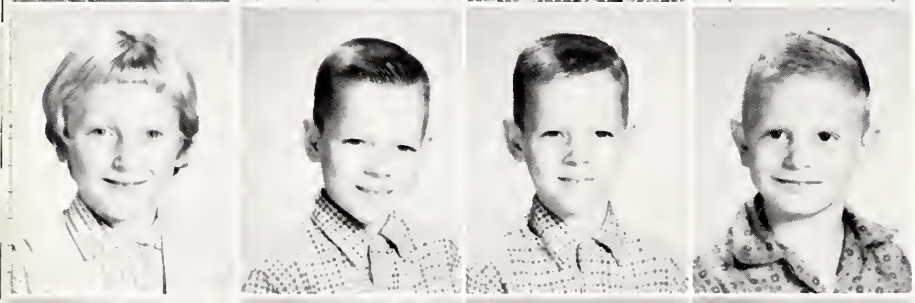

Mary Ezzell
Donald Ferrell
Ronald Ferrell
Danny Grimes

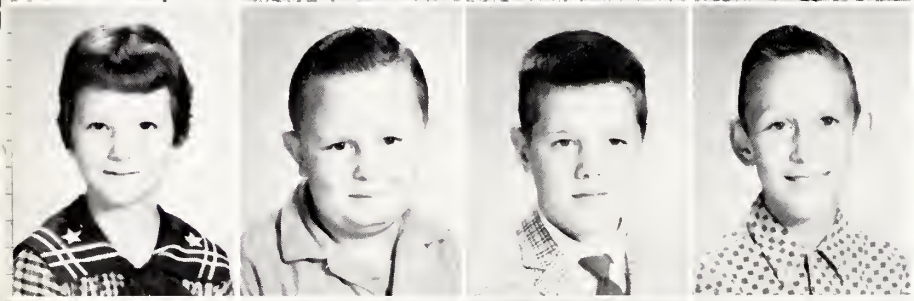

Edna Faye Hall
Linwood Harris
Merle Lamm
Donnie Lucas

Stephen Mercer
Ruby Mae Mincey
Rupert Ray Mincey
Jackie Parrish

Debbie Reddick
Dollie Taylor
Leslie D. Tomlinson III
Joyce Whitley

Brenda Wiggins

Mrs. Mallard's Second Grade

Phyllis Aycock
Joyce Barnes
Merle Batts
Kathy Combs

Kaye Cross
Sylvia Daniel
Vickie Deans
Debbie Etheridge

Audrey Ferrell
Jimmy Ferrell
Teresa Ferrell
Earl Finn

Timmy Fuller
Randy Hatch
Jimmy Hooks
Markall Jackson

Teresa Lucas
Cookie Matthews
Danny Moore
Larry Phillips

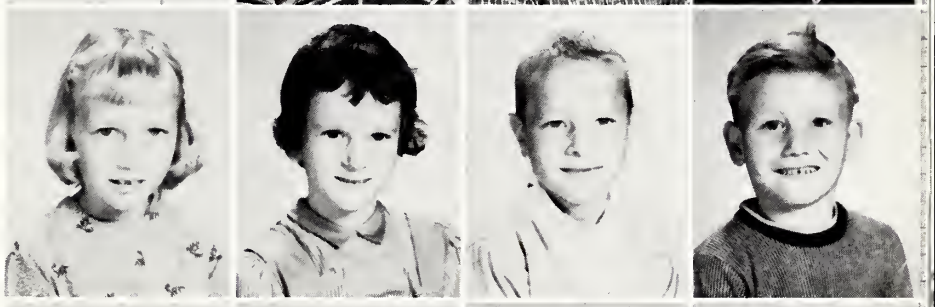

Debra Rose
Ann Smith
Charles Whitley
Becky Williams

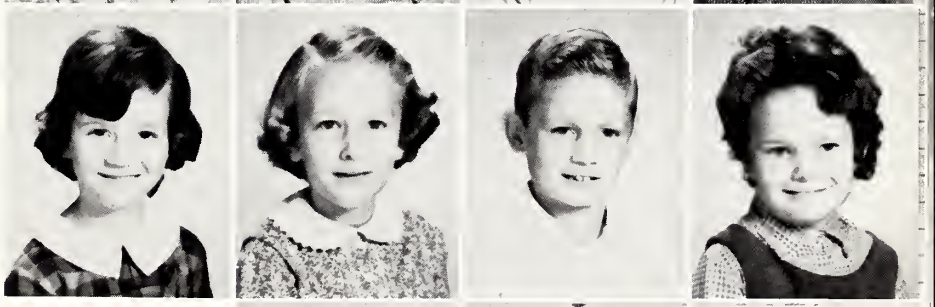

Irona Wilson
Nancy Wood
Patricia Wood

Mrs. Davis's Second and Third

Garry Barnes
Debbie Bissette
Sharon Blow
Glennis Bridgers

Randy Bridgers
James Clark
Bobby Combs
David Glover

Sandra Gorman
Polly Jones
Danny Ray Mercer
Elton Ray Mercer

David Narron
Don Parrish
Steve Parris
Vicky Roberts

Cecil Pipkin, Jr.
Glenn Pittman
Lynn Pittman
John Webb

Jim Yelverton

Miss Cox's First Grade

Dorothy Barnes
Larry Barnes
Debbie Bass
Jane Bass

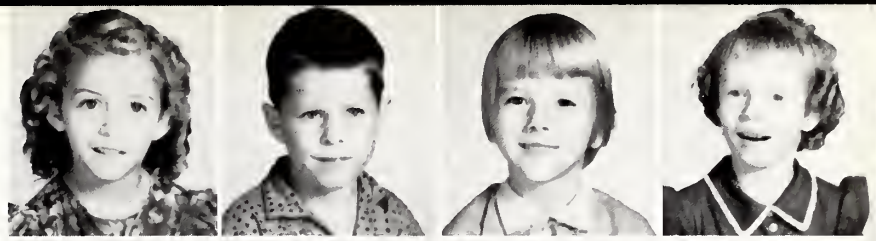

Ricky Bass
Dickie Blow
John W. Bundy
Donna Campbell

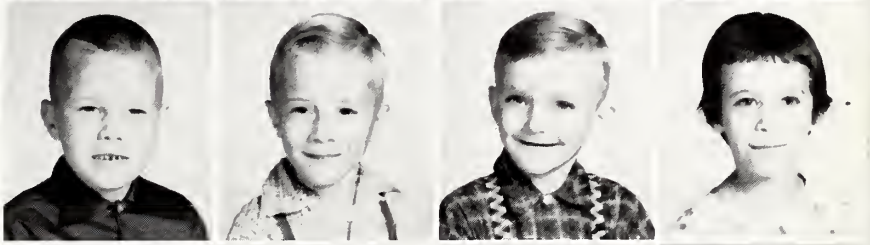

Donald Coley, Jr.
Johnny Cooke
Ted Daniel
Cynthia Davis

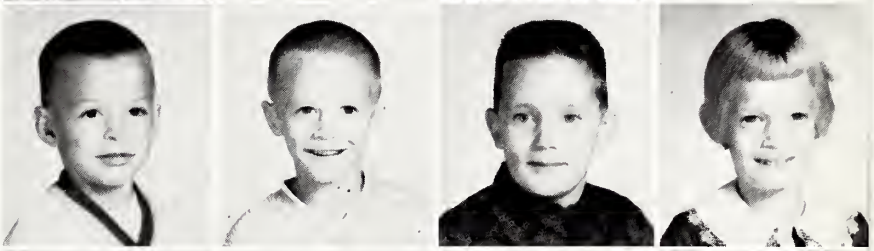

Patsy Davis
Michael Ferrell
Steve Howard
Hardy Lee Jones

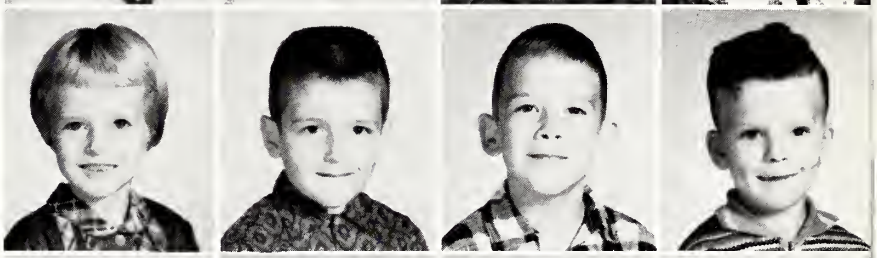

Chris Lamm
Don Lamm
Randy Matthews
David Mattox

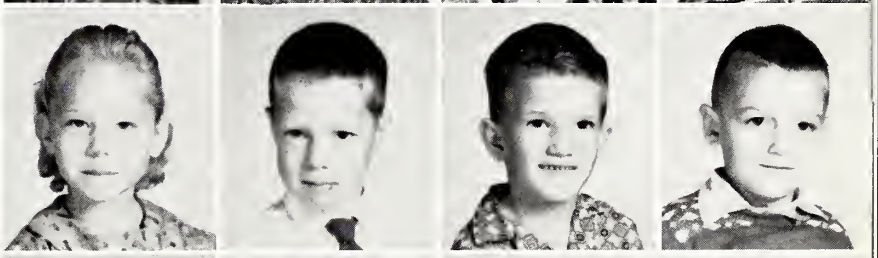

Wanda Mercer
Julie Mitchell
Leon Morton
Glenn Raper

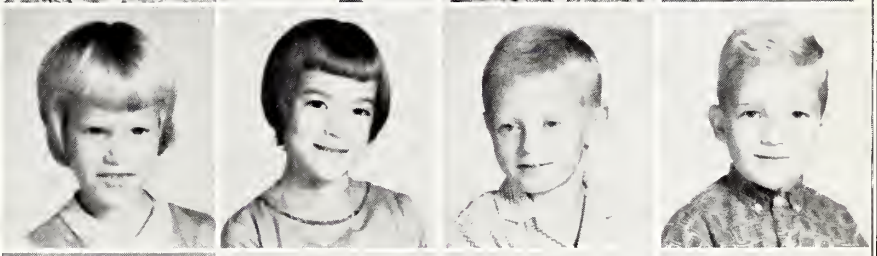

Cameron Smith
Patsy Taylor
David Thorne
Judy Turner

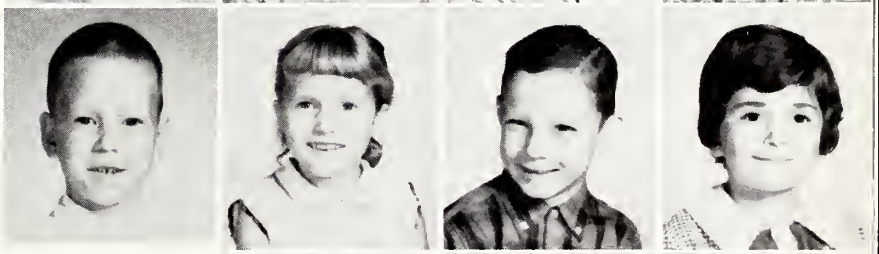

Joey Wall
Sandra Whitfield
Wayne Whitley

The girls can't smoke, so -

March of Dimes winners are strictly P.C.

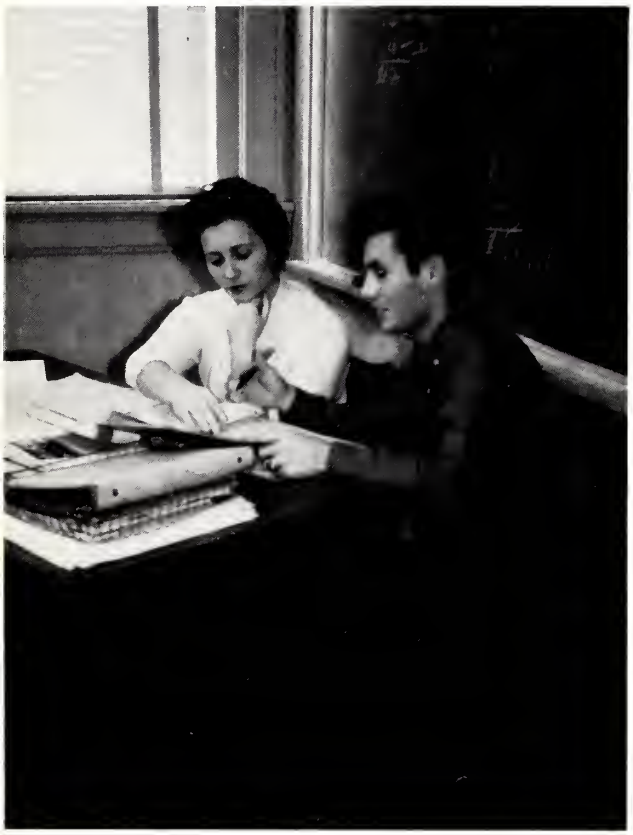

Time out from battle

English, biology, and Popeye

Time out from
school work
Time out from
home work
Time to enjoy
our
Activities

BACK: Frances Barnes, Eileen Robinson, Ann Yelverton, Becky Davis, Brenda Cross, Carolyn Bay, Sue Peele, Jean Matthis, Alice Lucas. MIDDLE: Barbara Reason, Diane Lamm, Glenda Bass, Brenda Bass, Dale Coley, Kitty Bridgers, Ann Tomlinson, Elsie Mercer. FRONT: Darline Aycock, Lindia Webb, Barbara Bass, Carolyn Lamm, Peggy Reason, and Rachel Sasser.

Co-Captains

Barbara Bass
Carolyn Lamm

Rachel Sasser
Peggy Reason

Panthers

BACK: Dee Glover, Don Aycock, Bobby Yelverton, Larry Lamm, Connie Pittman, Billy Matthews, Eddie Cooke, Kenneth McKeel. FRONT: Tommy Batts, Charles Britt, Donald Bass, Jimmy Lamm, H. P. Rogers.

Co-Captains

(On the Left)

Charles Britt
Donald Bass

Monogram Club

FRONT: Rachel Sasser, Don Aycock, Charles Britt, Tommy Batts, Jimmy Lamm. SECOND ROW: Betsy Campbell, Peggy Reason, Larry Lamm, Wyatt Mallard, Donald Bass. THIRD ROW: Judy Mercer, Jean Bass, Diane Tomlinson, Carolyn Lamm, Henry Mercer, Billy Matthews. BACK: Barbara Bass, Darline Aycock, Linda Webb, Judy Hurley, Elsie Mercer.

Officers

(the morning after a game)

Mr. Perry ---------- SPONSOR
Lindia Webb ---------- SECRETARY
Larry Lamm ---------- TREASURER
Wyatt Mallard ---------- VICE-PRESIDENT
Donald Bass ---------- PRESIDENT

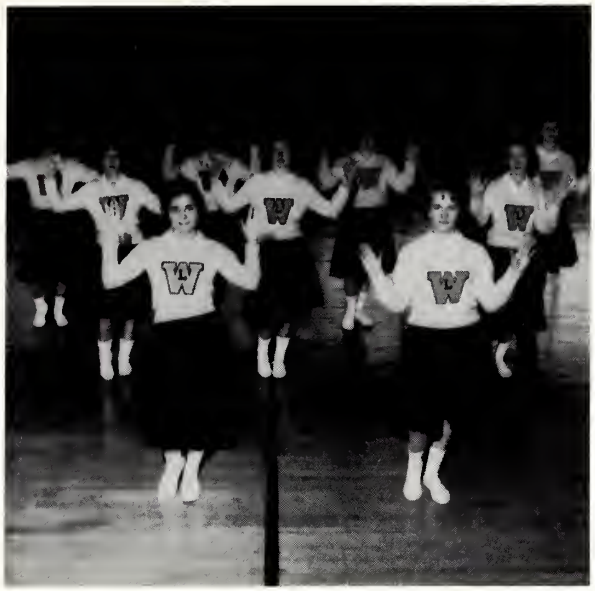

Cheerleaders

Jean Bass
Judy Mercer
Sarah Lewis
Bonnie Jomp
Nancy Cayton
Diane Tomlinson
Betsy Campbell
Suzanne Boykin
Brenda Jackson

This is what
they cheer for!

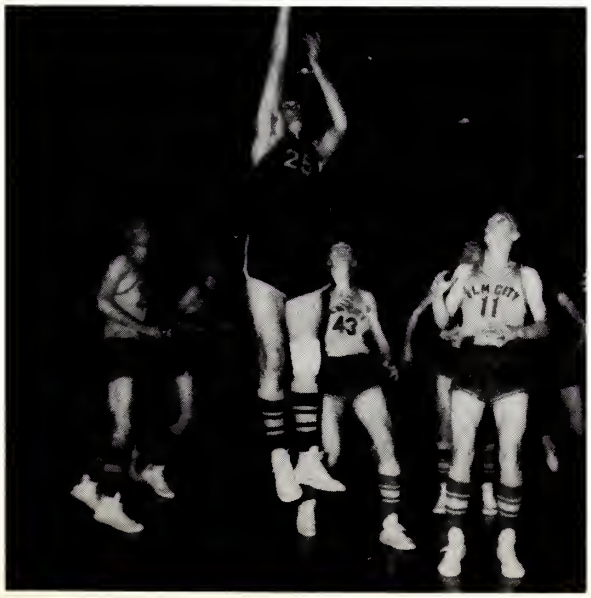

Bus Drivers

Donald Bass
Donnie Aycock
Jimmy Lamm
Wyatt Mallard
Judy Hurley
Rachel Sasser

Concession Stand

Kenneth Woodruff
Wayne Boswell
Jimmy Davis
Ray Glover

Marshals

Alvah Whealton
Carolyn Lamm
Peggy Reason
Lyndia Williams
Judy Daniel

Student Council

DIANE LAMM (Frosh)
PHILIP ELLIS (Treas.)
BECKY DAVIS (Sec.)
FRANCES BARNES (V-Pres.)

ALVAH WHEALTON (Pres.)

DIANE TOMLINSON (Sr.)
LYNDIA WILLIAMS (Sr.)
EDDIE COOKE (Soph.)
H. P. ROGERS (Jr.)

Beta Club

FRONT: Judy Mercer, Sarah Lewis, Ermalinda Siano, Carolyn Lucas, Alice Rogers, Peggy Reason. SECOND ROW: Lyndia Williams, Carolyn Lamm, Carolyn Bay, George Mehl, Buddy Pittman. BACK: Tony Daniels, Alvah Whealton, Don Aycock. STANDING: Mrs. Lamm, Judy Daniel.

Officers planning March of Dimes campaign.

La Club Francaise

MR. MATTHIS - Sponsor
HENRY MERCER - - - - - - - - - - - - - - - - - - President
JIMMY LAMM - - - - - - - - - - - - - - - - Vice-President
WYATT MALLARD - - - - - - - - - - - - - - - - - - Sentinel

BILLY MATTHEWS - - - - - - - - - - - - - - - - Secretary
DONNIE AYCOCK - - - - - - - - - - - - - - - - Treasurer
GARY BOYKIN - - - - - - - - - - - - - - - - - - - Reporter

Future Homemakers of America

Annual Staff

1962

LYNDIA WILLIAMS — Asst. Editor
JUDY DANIEL — Business Manager
ALVAH WHEALTON — Editor

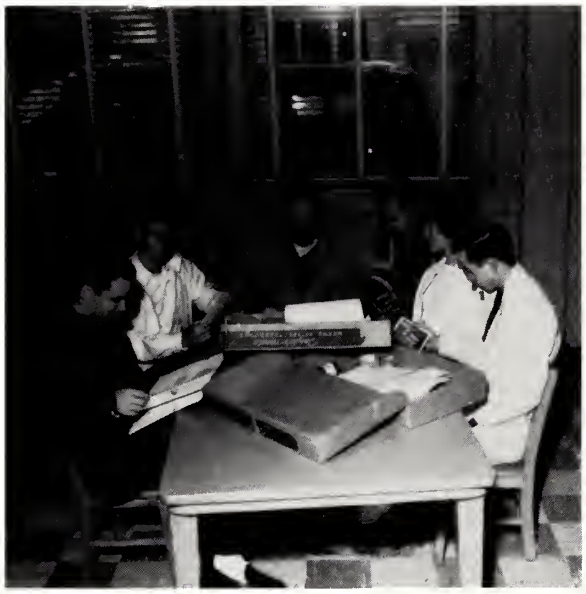

HENRY MERCER
Sales Manager

Ray Glover
ART EDITORS
JIMMY LAMM

DONALD BASS
Sports Editors
CAROLYN LAMM

WYATT MALLARD
Circulation Manager

Custodians

Our buildings and grounds are maintained and kept in good condition by Mr. and Mrs. Jack Whitley.

Lunch Room Staff

We are served delicious lunches by our lunch room staff which strives to offer well-balanced meals in order to keep us in good physical condition. This group is headed by Mrs. Ester Smith, Mgr., and is composed by Mrs. Hattie Pittman, Mrs. Lillie Mae Lancaster, and Miss Lissie Pope.

HELLO, MR. PERRY

IS MY SLIP SHOWING ?

CLASS PRESIDENT ?

WELL, NORMA WEARS IT .

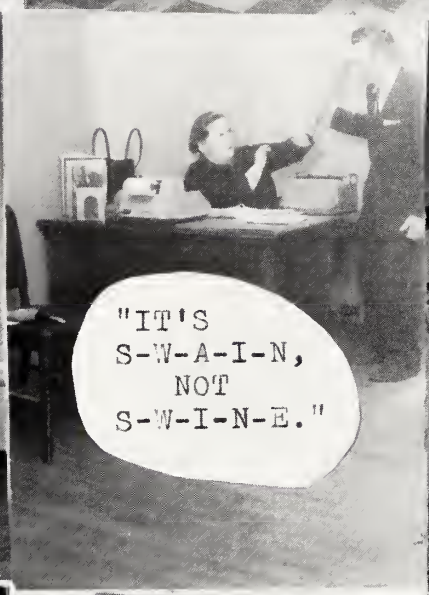

"IT'S S-W-A-I-N, NOT S-W-I-N-E."

KINGS AND QUEENS

"HURRY UP AND SNAP MY PICTURE."

"OF COURSE I DIDN'T DO IT."

"ARE YOU REALLY GOING TO SPANK ME ?"

Without our advertisers, our yearbook would not have been possible. We wish to extend to them our gratitude and appreciation for their support.

One Day Service on Kodacolor Film Processing

Black and White Film Processing:
In by 12:30 - Ready by 4:30

Large Selection of Hallmark Cards

JIM'S CAMERA SHOP

111 W. Nash Street Wilson, North Carolina

JOYNER'S
FUNERAL HOME

Ambulance Service

107 North Pine Street
Phone 3134 Wilson, N. C.

CAROLINA
OFFICE EQUIPMENT

Phone 7-0144 Wilson, N. C.

Compliments of

FIRST UNION
NATIONAL BANK

Wilson, North Carolina

BLACK CREEK
GARAGE

Washing
Greasing

Black Creek N. C.

MELODY PARK

2 Miles South
Highway 301

Wilson, North Carolina

I. L. WHARTON
STORE

Meats and Vegetables

Black Creek N. C.

Compliments of

EAGLE
EQUIPMENT CO., INC.

Wilson, North Carolina

For Quality in
Cotton Seed
Buy From Me

J. L. DAVIS
STORE

Certified Seed Producer
5 Years Successful
Experience

Fremont N. C.

"Bring Home the Coke"

"The Pause
That
Refreshes"

Dial
243-2026

BARNES-HARRELL CO.

300 E. Barnes St.

Wilson, N. C.

R. E. TOWNSEND

COMPANY

Insurance and Real Estate

107 North Douglas Street

Phone 243-3216

Wilson, North Carolina

BARSHAY'S

Ladies' Ready-to-Wear

"See Wilson's Blouse Bar"

220 East Nash Street

Compliments of

THE REMNANT SHOP

S. Tarboro St. at Ward Blvd.

Wilson, N. C.

Phone 243-5422

Compliments
of

O'NEAL'S
POULTRY CO.

705 Stantonsburg St.

Wilson, N. C.

Phone 237-1780

WILSON
HARDWARE CO.

116 E. Nash Street

Phone 243-3174

Wilson, N. C.

Compliments
of

ATLANTIC SAVINGS
& LOAN ASSN.

119 S. Goldsboro
Street

Phone 237-1175

Wilson, N. C.

FREMONT MOTOR SALES

Ford Sales and Service

New and Used Cars

Phone 242-6636

Fremont, N. C.

PRIVETTE'S

GROCERY & MARKET

Wide Variety of Goods

Black Creek
North Carolina

BLACK CREEK

BEAUTY SHOP

Phone 237-1957 Black Creek

"Professional Care is the Best for the Hair."

IRENE PRIVETTE (Owner)
SALLY WILSON (Operator)

CHICK DANIEL

SALES & SERVICE

Toro and Manco
Clinton Chain Saws

Route 2

Fremont, North Carolina

Old Black Creek Road

DEE'S & YELVERTON

Dupont Paints and
Armour's Fertilizers
Westinghouse - Farm Supplies

Fremont, N. C.

BOOSTERS

GODWIN'S
D. H. WEST
JARVIS BAKER
SHEALY'S BAKE SHOPPE
ART'S CLOTHING STORE
PAUL C. BLALOCK
LEE'S COFFEE SHOP
HOOK WATCH & SHOE REPAIR
VANN'S ELECTRICAL

TAYLOR'S

BARBER SHOP
Tailor-made Hair-Cuts
and Shaves
Under New Management

ERNEST L. RAPER

BOOSTERS

L. J. HERRING
HUBERT TURNER'S GROCERY
BELK-TYLER'S
TOM'S TOASTED PEANUTS
ROBBIN'S JEWELRY
REFRIGERATION &
APPLIANCES, INC.
HELIG MYERS
BECKY'S FABRIC SHOP

MAIN GATE
SERVICE CENTER
AND GARAGE

235 Herring Avenue
Phone 243-6633

CLIFFORD DAVIS
Manager
CITIES SERVICE

CHURCHWELL'S, INC.

Agents for GORHAM,
KIRK & TOWLE Silverware
Orange Blossoms
Diamonds and Wedding Bands

110 E. Nash Street
Wilson, North Carolina

Congratulations
Seniors

THE LITTLE FLOWER SHOP

210-A Hill Street

"Flowers of Quality"

PARKER'S
BAR-B-Q

Catering to Clubs and
Organizations
Barbecue - Brunswick Stew
Fried Chicken - Oysters - Steak

Highway 301 South

Phone 237-0972

WHITLEY'S
ELECTRIC SERVICE

Contracting

L. P. Gas

Sales - Appliances
and Service

Wilson, North Carolina

Highway 301-A South

It pays

to go to

Church

every

Sunday

Compliments

of

ELISHA BASS

STORE

General Merchandise

Fertilizers

Black Creek, North Carolina

Compliments

of

GROWER'S COOPERATIVE WAREHOUSE

For Sale of Leaf Tobacco

Box 247

Wilson, North Carolina

Compliments

of

FIVE POINTS AUTO PARTS, INC.

Phone
237-2171

1010 S. Goldsboro Street

Compliments

of

WILSON DRUG CO.

The Old Reliable Since 1888

114 South Tarboro Street

243-3175

For Free Delivery

Wilson, North Carolina

UNITED T.V.

Lucama, North Carolina

Phone 239-4541

Compliments

of

T. L. HERRING CO.

Compliments

of

HOME BUILDERS SUPPLY

Compliments
of

HOOKS BROTHERS

Fremont, North Carolina

M & P GROCERY

Hwy. 301 South

Phone 243-5067

AUTO SALVAGE COMPANY

1203 South Goldsboro St.

Phone 243-6155

Compliments

of

SEALTEST FOODS

Compliments
of

JOHNNY'S

T. V. & RADIO SERVICE

RAY'S GRILL DRIVE IN

Highway 301 South

Wilson, N. C.

WILEY WINSTEAD, Prop.

"Ya All Come"

VAUGHAN'S

JEWELRY
AND MUSIC STORE

Watches
Latest Hits in Records

119 S. Tarboro St.

Wilson, N. C.

Phone 243-5707

DENNY'S

JEWELERS

"There's No Time
Like the Present
to Make Someone
a Present of the Time."

107 West Nash Street

Compliments of

BRANCH BANKING
AND TRUST COMPANY

Goldsboro Street
Entrance

Member Federal Deposit
Insurance Corporation

Meet You at

THE CREAMERY

1616 S. Goldsboro Street

Wilson, N. C.

Phone 243-2034

WILSON
PETROLEUM CO.

422 S. Spring St.

Wilson, North Carolina

WESTVIEW LANES
BOWLING

500 Seven Hills Rd. Annex

Phone 243-4134

Wilson, North Carolina

THRIFTWAY

1309 S. Goldsboro St.

Phone 237-2817

Wilson, North Carolina

BLACK CREEK
BARBER SHOP

Black Creek

North Carolina

JACK AND GEORGIA BARNES

FROST
FLORIST

Gifts and Wedding Chapel

"Flowers for All Occasions"

Phones 239-4191 - 239-4196

SMITH
INSURANCE AGENCY

Nationwide Insurance
Fire
Hail
Hosp.
Auto.
Polio

THE LUCAMA & KENLY BANK

Lucama, N. C.

ATLANTIC
SERVICE STATION

Black Creek, N. C.

CHARLIE'S PHILLIPS 66

Washing - Greasing and Oil
Changes - Next to Coral Room Restaurant

Hwy. 301 - Wilson, N. C.

REX BEST

Distributor of Esso Products

Stantonsburg, N. C.

Phone 238-5451

W. M. WIGGINS & CO., INC.

Plumbing and Heating Contractor
Wilson, N. C.

Telephone 243-2891

606 Pender Street

WILSON DAILY TIMES

Your Wilson County Newspaper
Read
the Lee Woodard
High School News

in

Peggy Reason's Column

EVA'S

HAIR STYLING SALON

EVA STANCIL, Owner

Permanent Waving

Wilson, N. C.

500 Mosby St.

Dial 237-1490

CHERRY HOTEL
Wilson, N. C.
for Your
Parties, Dances, Dinners
Phone 243-2144

EXCLUSIVE CLEANERS
725 South Goldsboro St.
Wilson, N. C.

ONE-HOUR CLEANERS
East Nash Street
Wilson, N. C.

S & W
MILLING CO.
Custom Grinding
and Mixing
Phone 242-6531
Wilson, N. C.

Compliments
MOSS & COMPANY
103 W. Nash St.
Wilson, N. C.

MIKE'S
GROCERY
Fresh Meats and Groceries
Old Black Creek Road
Near Daniel's Chapel

BROWN
OIL COMPANY, INC.
Oil for Home Heating
Hwy. 301 South
Wilson, N. C.
Phone 237-0126

EM-JAY
SPORTING GOODS
106 South Tarboro Street
Wilson, North Carolina

THE MERCURY PLACE

208 S. Goldsboro St. Wilson, N. C.

Mercury ##### Comet ##### English Ford
Lincoln
Triumph

CENTRAL SERVICE MOTOR CO., INC.
Sales and Service Phone 243-5104

BOYETTE

TRACTOR CO.

Allis-Chalmers Tractors
and Farm Machinery
True Original Parts and Service

301 Hwy. South
Wilson, N. C.
P. O. Box 814
Phone 243-5548

LINSTONE, INC.

Wilson, N. C.

Concrete Block

Ready-Mix Concrete

SIMPSON'S

COAL AND GIN CO.

Cotton Ginning
and Grain Buyers

Lucama, N. C.

Free Parking

JANE'S

BEAUTY SHOP

Four Operators

"We curl up and dye for you."
Exclusive
Natural Wave

Phone 237-2611

Compliments
of

THE ANIMAL HOSPITAL
and
BOARDING KENNEL

Vet.

E. H. BASS
Hwy. 301

STEPHENSON'S
MILLWORK

Wilson, North Carolina

BRIDGER'S
PAINT AND WALLPAPER

"Make vour paint problems
our business"

125 S. Tarboro Street

Phone 243-4428

Wilson, N. C.

BARDIN BROS.
POTATO CO.

Potato Buyers and Shippers

Gas Oil

General Farm Supplies

Hwy. 117, Wilson, N. C.

HOMELITE POWER SAWS

Sales and Service

611 Pender Street

Wilson, North Carolina

Phone 232-2717

WHITE'S
TIRE SERVICE

Eastern Carolina's
Largest Recappers

Wilson, Goldsboro, New Bern

CHARLES
DEPARTMENT STORE

221 East Nash

Phone 243-2821

WILSON COUNTY PUBLIC LIBRARY
3 9939 00300 9465